

# Baritone Horn (1) OSUMB Warmup Packet

summer sessions music team

# F Remington Descending

## Three Note Slur

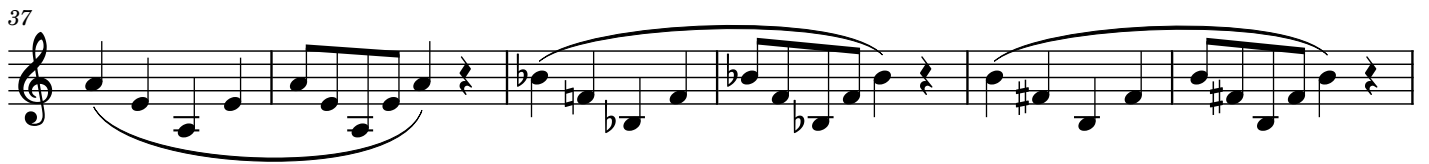
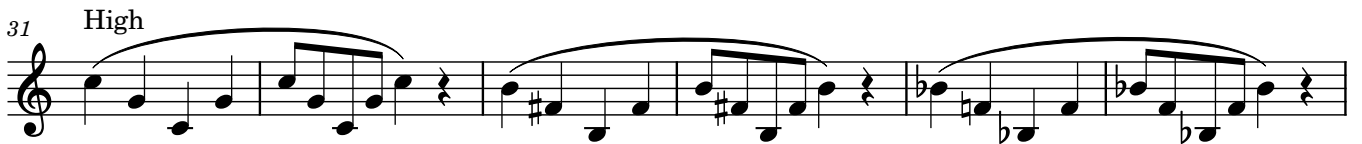

# Five Note Slur

46

54

62

# Articulation Exercise

68  $\text{♩} = 120, 144, 168, 180$

72

76

80

84

4

88

92

# Tuning Sequence

97

107

117
