

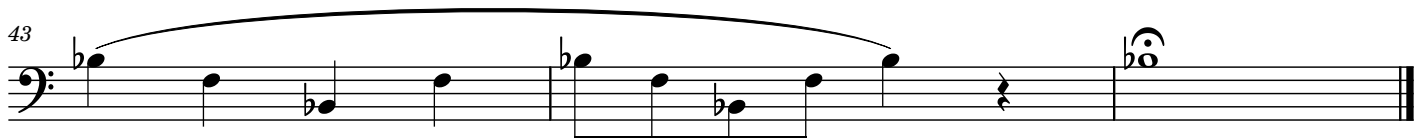

F Remington Descending

Three Note Slur

Five Note Slur

46

53

61

Articulation Exercise

68

72

76

80

84

$\text{♩} = 120, 144, 168, 180$

88

92

Tuning Sequence

97

107

117
