BassLine

Flamboyancy

OSU Marching Band
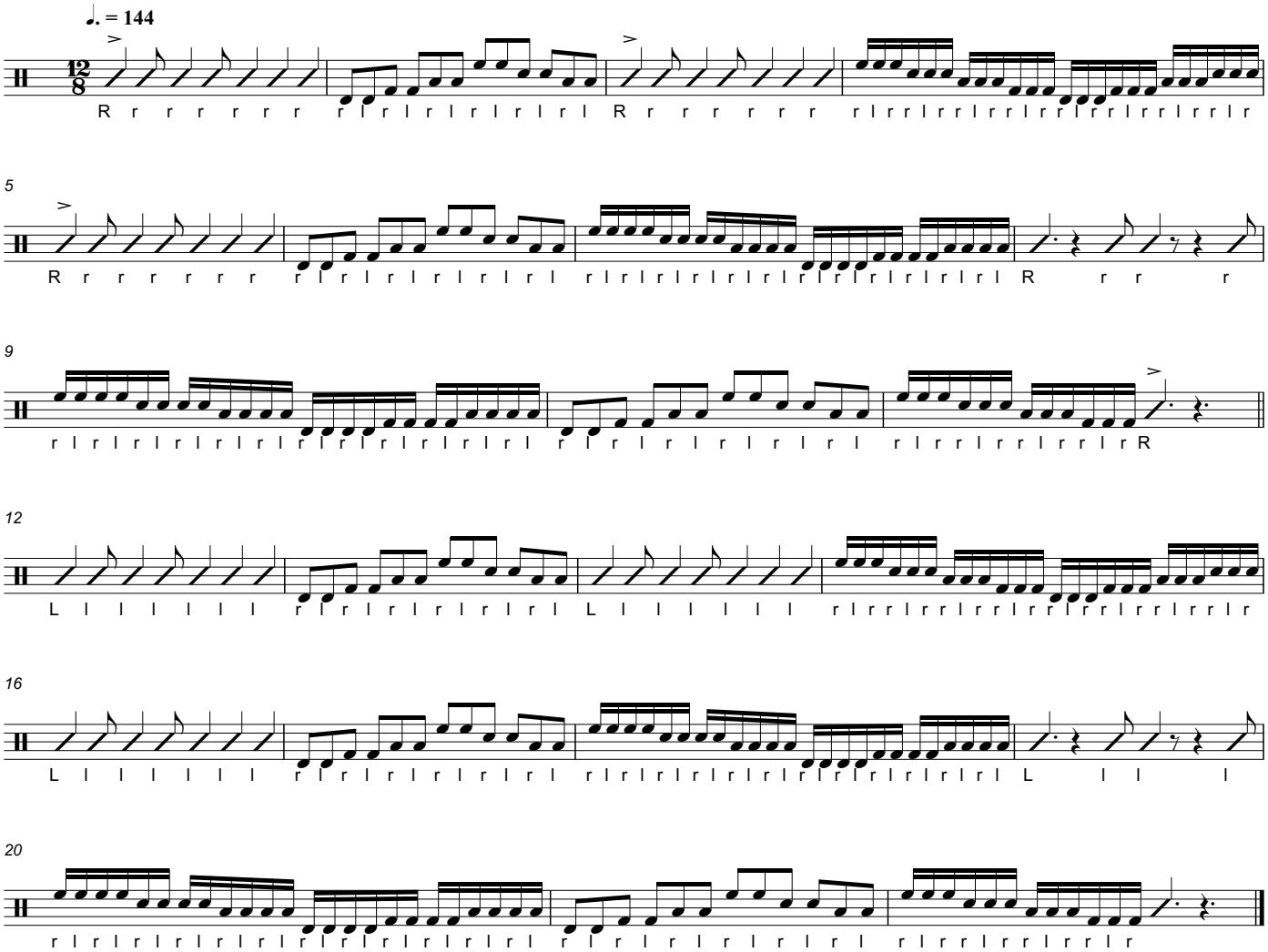
Mark Reynolds